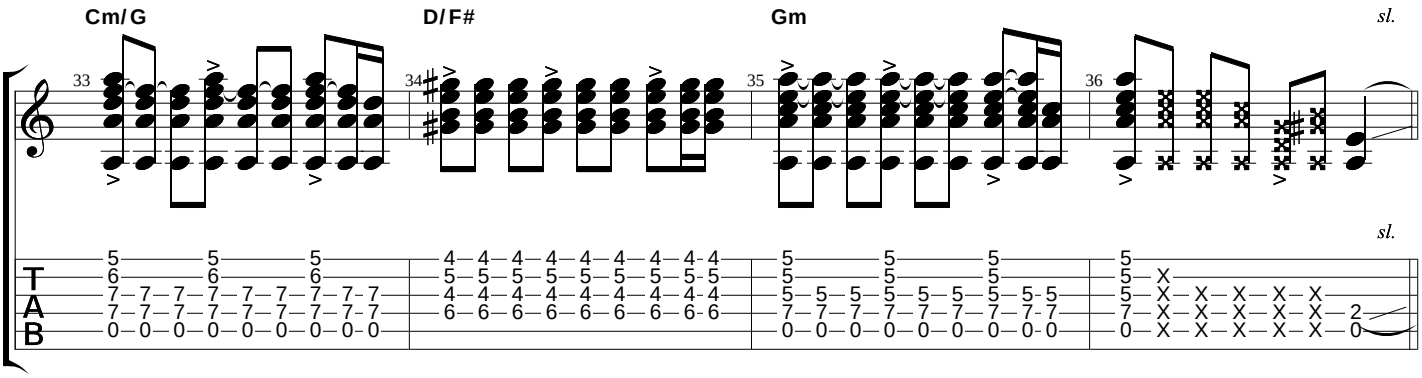

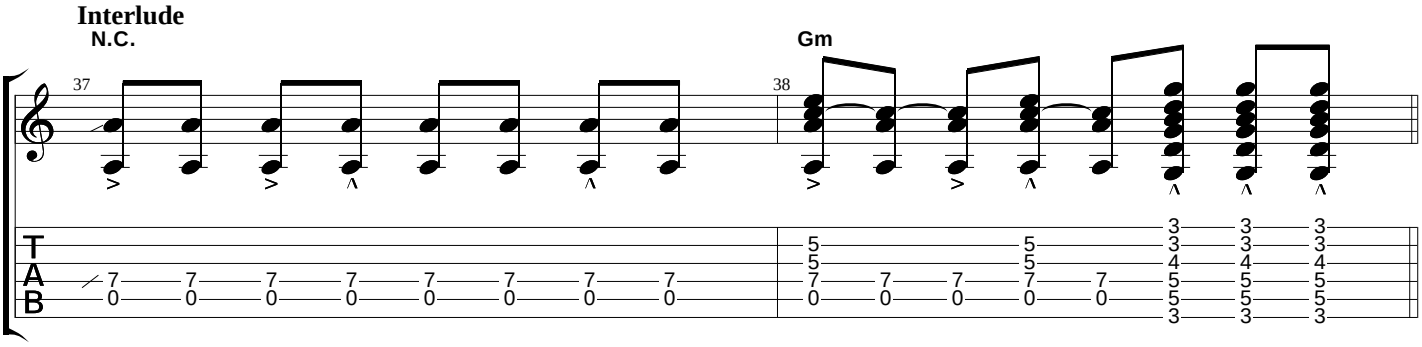

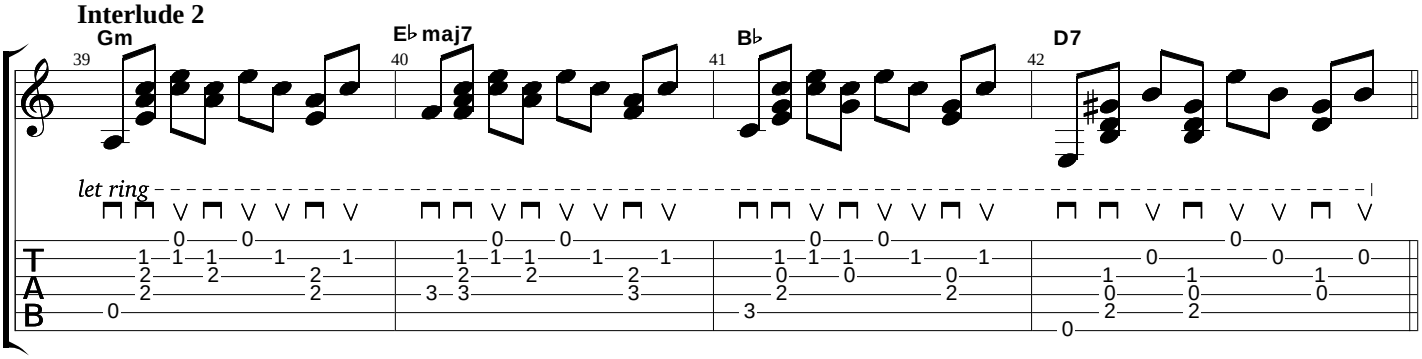

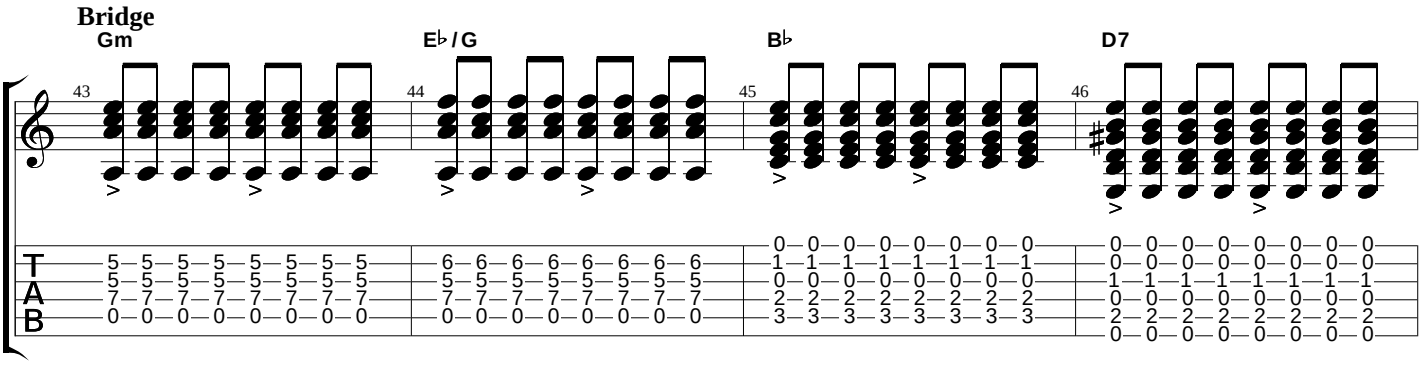

For personal study or personal educational purposes only.